STUART CHARLES
ESTATE AGENTS

Pine Walk

, Corby, NN17 2YA

£150,000

2 1 1 C

Pine Walk

, Corby, NN17 2YA

£150,000

Entrance Hall
Front external door leading into hallway.

Kitchen
6'11" x 8'11" (2.13 x 2.74)
Both eye level and low level units with several built in appliances.
Double glazed window to front elevation.

Lounge/diner
15'10" x 13'3" (4.83 x 4.06)
Laminate floor with staircase leading to first floor and patio doors to garden.

Bedroom one.
13'3" x 9'10" (4.06 x 3.00)
Double bedroom with double glazed window to rear elevation.

Bedroom two.
11'11" x 6'7" (3.65 x 2.03)
Double bedroom with double glazed window to rear elevation.

Family Bathroom
Three piece suite with double glazed window to the rear.

First floor landing.

Outside
Car port and parking space to the front with patio and lawn to the rear.

Tel: 01536 234264

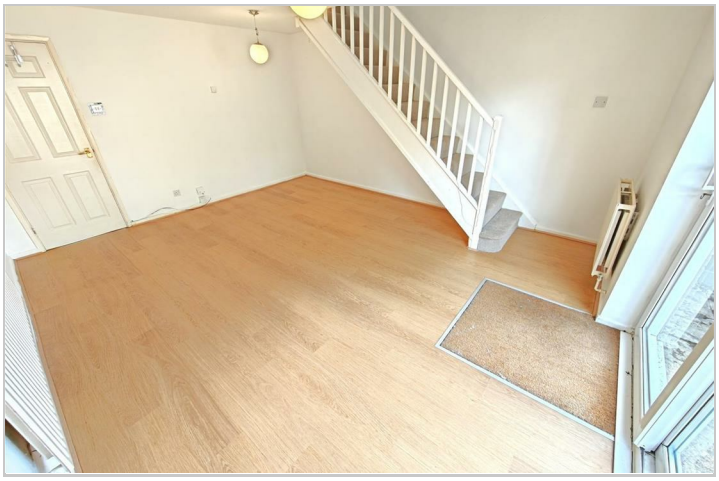

Road Map

Hybrid Map

Terrain Map

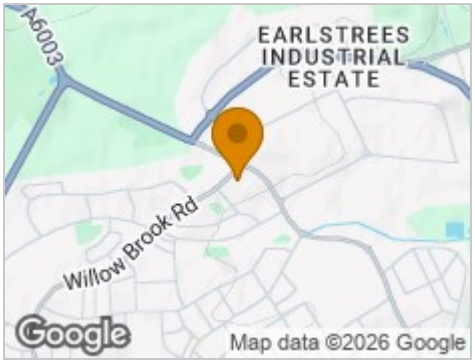

Floor Plan

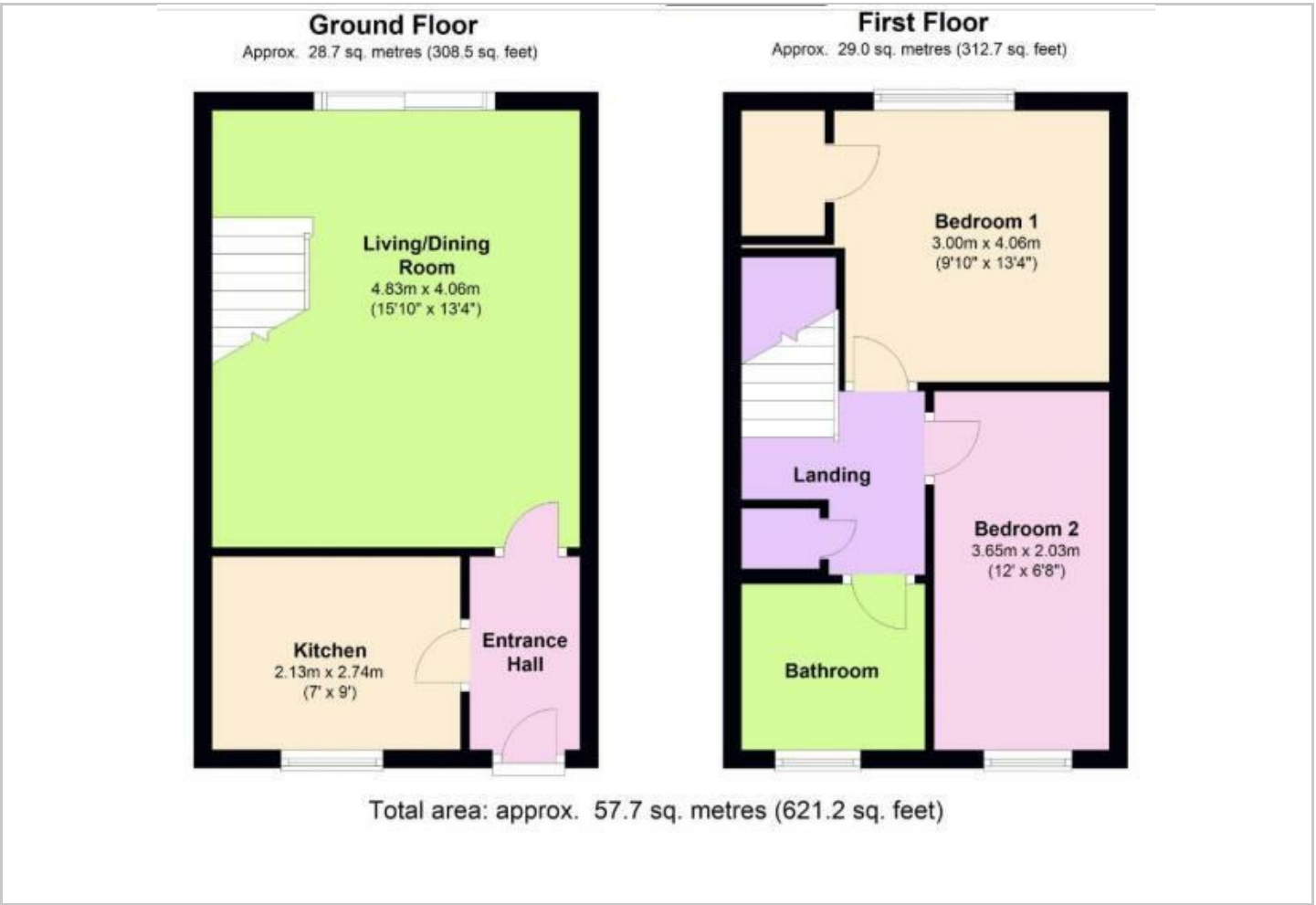

Viewing

Please contact our Stuart Charles Estate Agents Office on 01536 234264 if you wish to arrange a viewing appointment for this property or require further information.

Energy Efficiency Graph

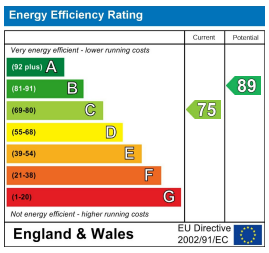

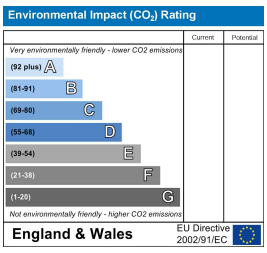

These particulars, whilst believed to be accurate are set out as a general outline only for guidance and do not constitute any part of an offer or contract. Intending purchasers should not rely on them as statements of representation of fact, but must satisfy themselves by inspection or otherwise as to their accuracy. No person in this firms employment has the authority to make or give any representation or warranty in respect of the property.

47 Corporation Street, Corby, Northants, NN17 1NQ
Tel: 01536 234264 Email: stuart@stuartcharlescorby.co.uk